

Planning Permit No. 125109/2008
APPROVED
 SUBJECT TO THE CONDITIONS IN THIS OFFICE LETTER.
 No. 12/21102/17 Date 10-12
 FOR MEMBER SECRETARY

CITY MUNICIPALITY
 DEVELOPMENT AUTHORITY
 CHENNAI-600 005

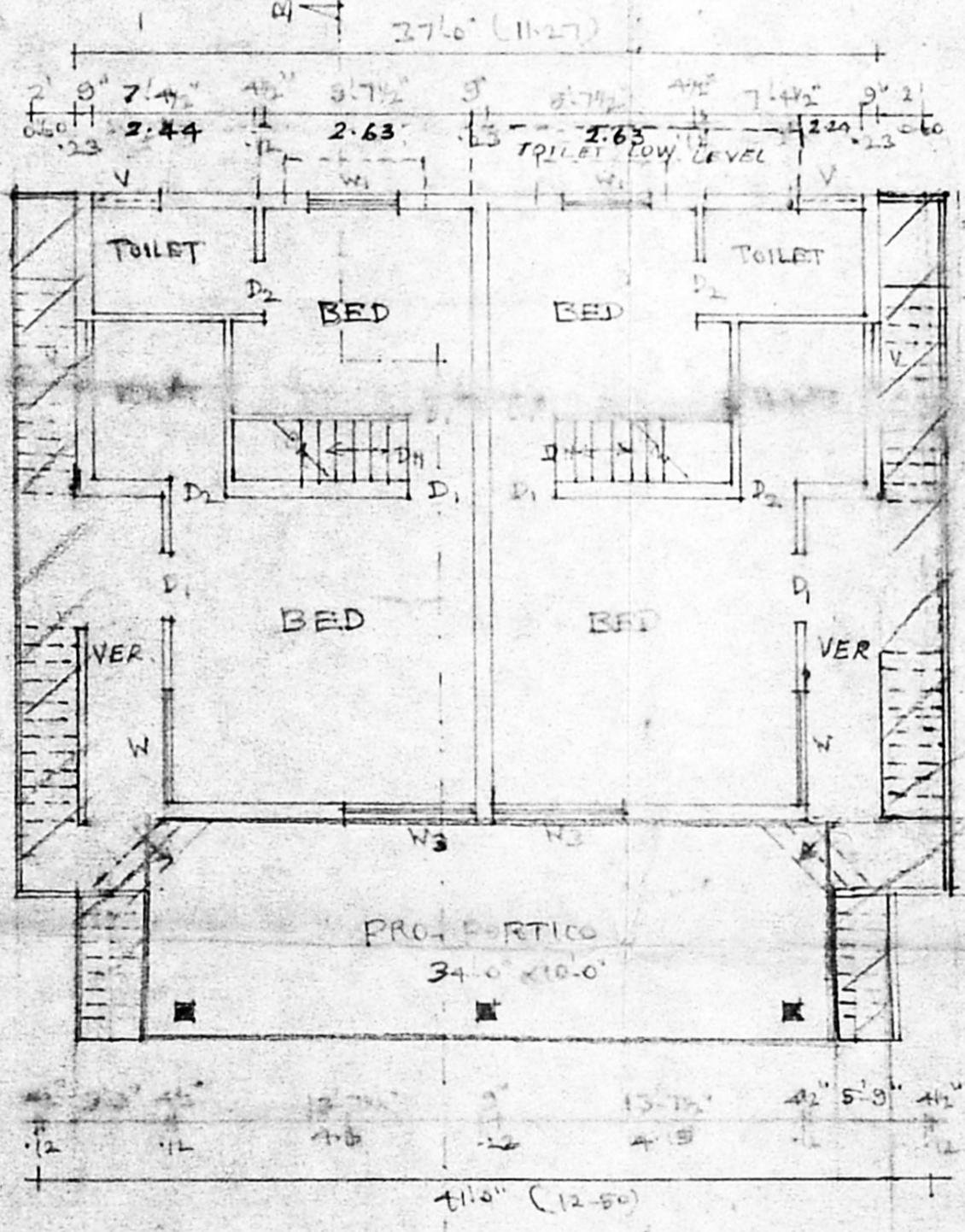
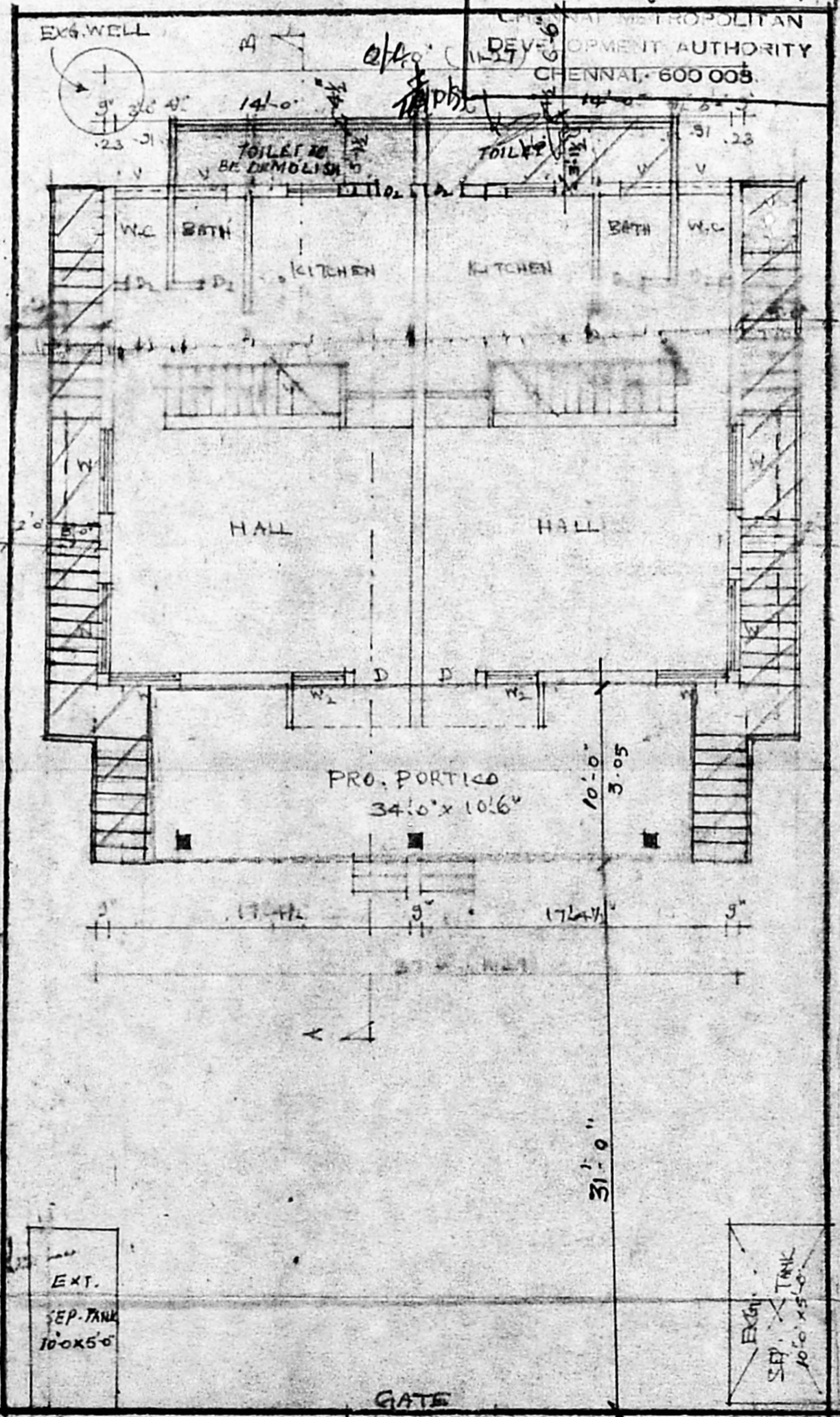

SCHEDULE OF JOINERY:

D1. T.W. FLUSH DOOR	3'6" x 7'6" (1.16 x 2.13)
D1-1. T.W. FLUSH DOOR	3'6" x 7'6" (0.91 x 2.13)
D2. T.W. FLUSH DOOR	2'6" x 7'6" (0.76 x 2.13)
W1. T.W. GLAZED WINDOW	5'6" x 4'6" (1.52 x 1.37)
W1-1. T.W. GLAZED WINDOW	4'6" x 4'6" (1.12 x 1.37)
W2. T.W. GLAZED WINDOW	3'6" x 4'6" (0.91 x 1.37)
W3. T.W. GLAZED WINDOW	6'6" x 4'6" (1.82 x 1.37)
V. VENTILATOR 1	3'0" x 2'6" (0.91 x 0.60)

PLAN SHOWS THE PROPOSED ADDITIONAL CONSTRUCTION WITH THE EXISTING R.C.C. ROOFED RESIDENTIAL BUILDING AT PLOT NO. 13, STREET NO. 2, 24/1, NATCO CO-OPERATIVE SOCIETY, KOTTA-VAKKAM VILLAGE AND ST. THOMAS MOUNT PAULHAYAT UNION. SCALE: 1" = 8'0"

COLOR INDEX:

PROPOSED	
EXISTING BUILDING/DEMOLISH	
BOUNDARY	
ROAD	

OWNER: MR. N.M. SUBARESHAM
N.M. Subaresham

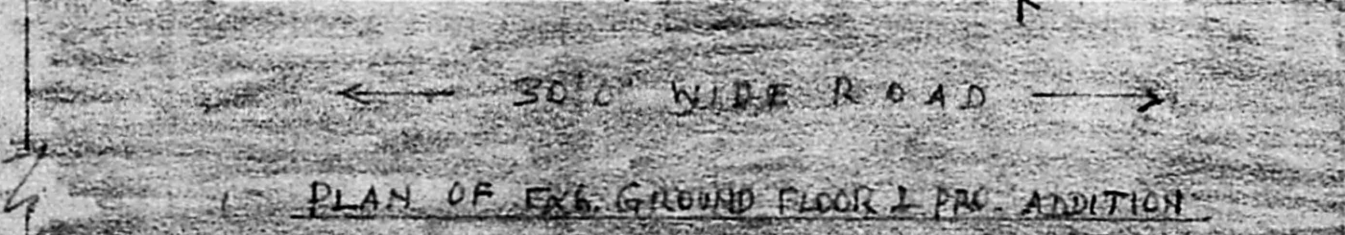

PLAN OF EXG. FIRST FLOOR & PRO. ADDITION

AREA DETAILS:

	SQ. FT.	SQ. M.
PLOT AREA	2760.00	343.44
PLINTH AREA OF EXG. G. FLOOR	1068.13	99.27
PLINTH AREA OF EXG. F. FLOOR	156.13	107.45
PLINTH AREA OF PRO. G.F. PORTICO	340.00	31.53
PLINTH AREA OF PRO. F.F. PORTICO	340.00	31.53
PLOT COVERAGE	2840.13	
F.S.I	0.28	

M. Raju
M. RAJU, D.C.E.,
 CONSULTING ENGINEER,
 LICENSED SURVEYOR,
 HARIDHIVARAM-GUDUVANCHERI
 TOWN PANCHAYAT
 No. 20, First Floor,
 Railway Station Road,
 GUDUVANCHERI-603 202.